PHS Organizational Chart

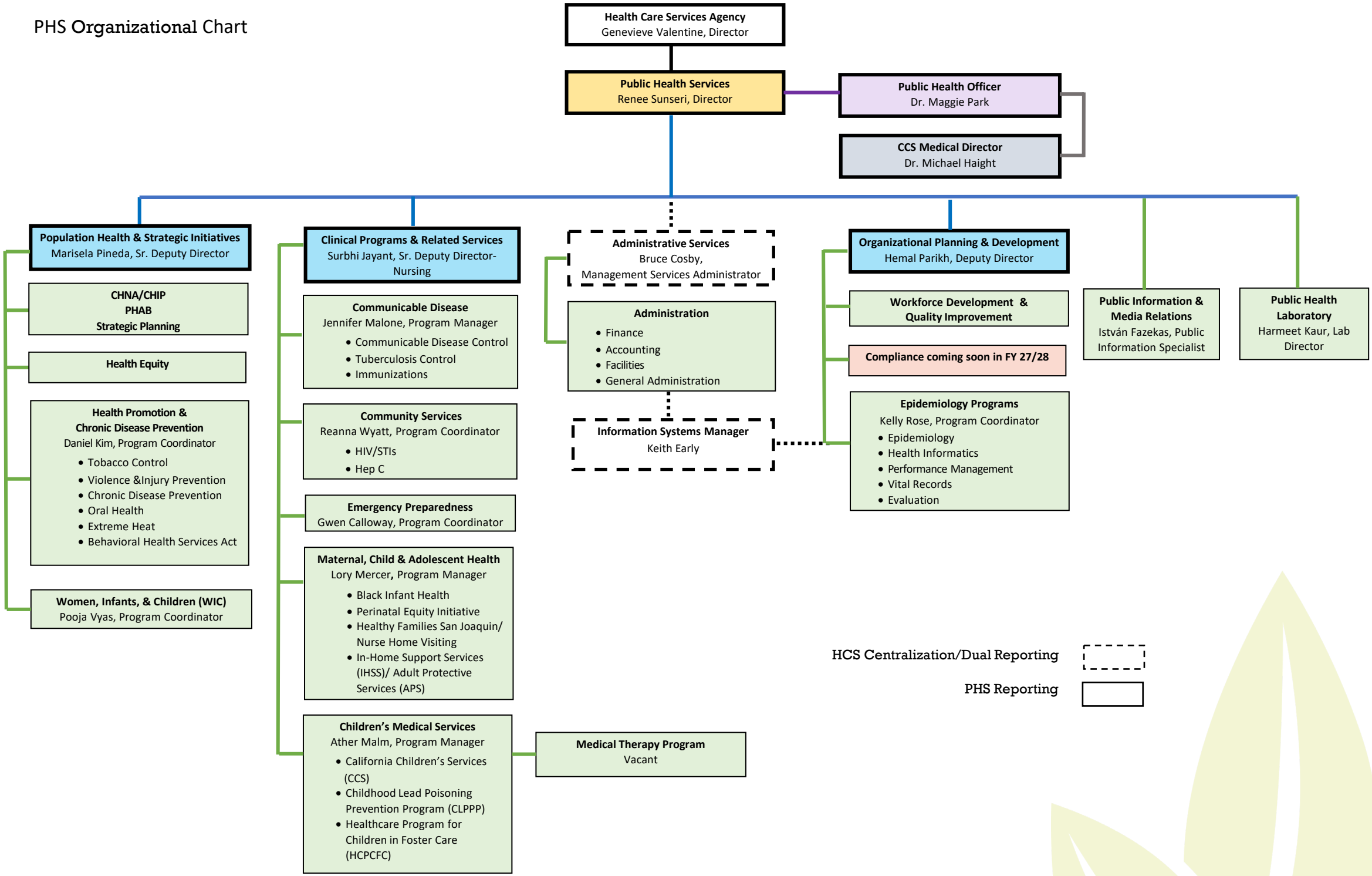

San Joaquin County
Public Health Services
health grows here

Last Revised: May 2026