Health Care Services Agency

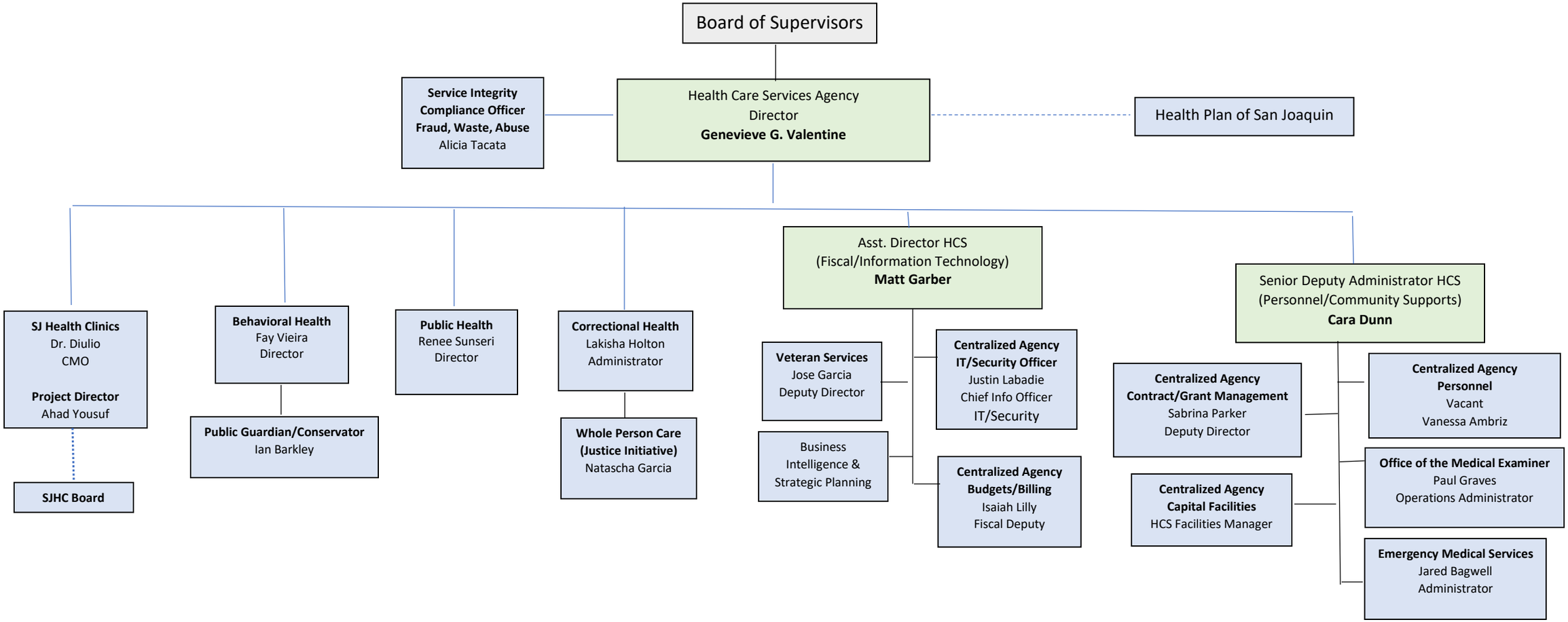

Revised April 2026